

FOUNTAINBLEAU ESTATES UNIT NO. 9

BEING A RESUBDIVISION OF LOTS 9, 10, AND 11, FOUNTAINBLEAU ESTATES SUBDIVISION UNIT NO. 6, AS RECORDED IN BOOK 3000, PAGES 110, 111, AND 112 OF THE RECORDS OF CADDO PARISH, LOUISIANA, AND BEING LOCATED IN SECTION 19, TOWNSHIP 16 NORTH, RANGE 14 WEST, CADDO PARISH, LOUISIANA.

TOTAL AREA = 3.00 ACRES

4000
131

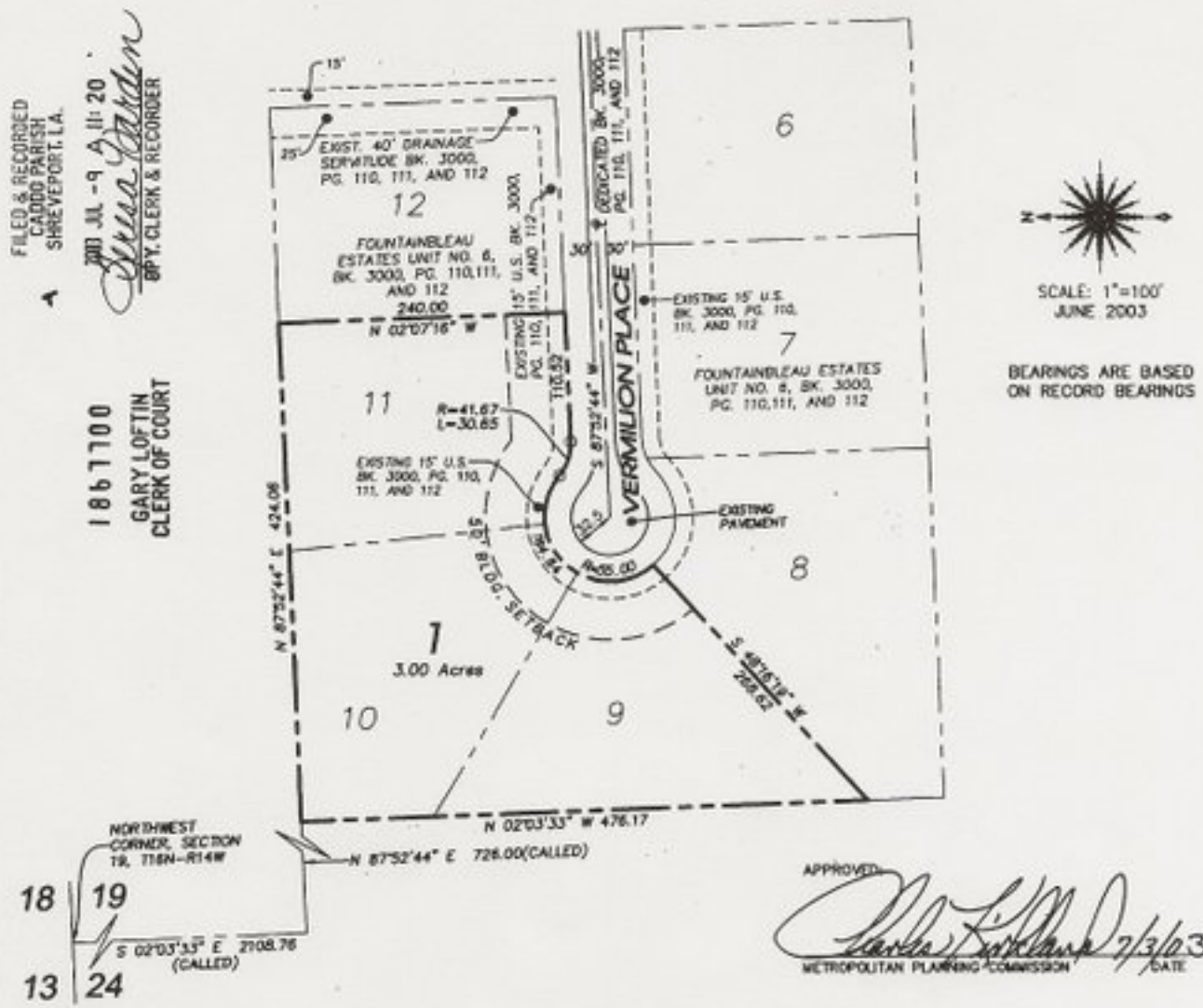

NOTE: IRON PIPES AT ALL CORNERS.

PROPERTY WAS SURVEYED IN ACCORDANCE WITH THE LA. "MINIMUM STANDARDS FOR PROPERTY BOUNDARY SURVEYS" FOR A CLASS C SURVEY.

TRACT IS LOCATED IN ZONE "X" AS PER FIRM PANEL NO. 22017C0580 F, EFFECTIVE DATE 4-8-00.

I HEREBY CERTIFY THAT THIS SUBDIVISION PLAT CONFORMS TO ALL REGULATIONS AND REQUIREMENTS OF THE SUBDIVISION ORDINANCE AND AMENDMENTS THERETO AS ADOPTED BY THE CADDO PARISH COMMISSION EXCEPT AS RELATED TO ROADS AND DRAINAGE.

RECORD OWNER(S):

Randy W. Wood 6/30/03
BY: RANDY W. WOOD DATE

Melissa Suzanne Wood 6/30/03
BY: MELISSA SUZANNE WOOD DATE

STATE OF LOUISIANA
★ ★ ★
TRAVIS A. STURDIVANT
REG. NO. 4632
REGISTERED PROFESSIONAL
LAND SURVEYOR

Travis A. Sturdivant 6-27-03
TRAVIS A. STURDIVANT DATE
REGISTERED PROFESSIONAL LAND SURVEYOR
LA. LIC. NO. 4632
SMITH AND RALEY, INC.

RECORDED
BOOK: _____
PAGE: _____